



DOVRE

Jbs



SPRING SUMMER 2023

DOVRE MEN'S UNDERWEAR · DOVRE MEN'S SOCKS · DOVRE MEN'S OUTDOOR  
DOVRE WOMEN OUTDOOR · JBS MEN'S HOMEWEAR





Established in 1922, Dovre makes men's underwear for men who love quality, comfort and excellent design.

Nothing is left to chance at Dovre. Every detail is carefully planned, tested and developed so that you get the best possible underwear. Underwear that is extremely durable, has the perfect fit, and which is made from completely natural material.

Only the best is good enough for the Dovre brand.

We have always supported the environment. From our very first day in 1922. And we will continue that way for the next 100 years. This is why we only use organic and sustainable materials in our underwear and clothing. For the benefit of you and the environment.

Dovre – the natural choice since 1922.



MEN OUTDOOR  
COLLECTION



DOVRE



DOVRE

767 Wool

100% Merino Wool

OEKO-TEX®  
CONFIDENCE IN TEXTILES  
STANDARD 100  
976-15301 DT1  
Tested for harmful substances  
www.oeko-tex.com/standard100



Available: Stock



767 14 37 S - 2XL



767 14 73 S - 2XL



767 16 37 S - 2XL



767 16 73 S - 2XL

767 Wool

100% Merino Wool

OEKO-TEX®  
CONFIDENCE IN TEXTILES  
STANDARD 100  
976-15301 DT1  
Tested for harmful substances  
www.oeko-tex.com/standard100



Available: Stock



767 21 4937 S - 2XL



767 21 4973 S - 2XL

ACTIVE

695 Wool

100% Organic Wool

Available: NOOS



695 21 08 S - 2XL



695 21 49 S - 2XL



695 21 09 S - 2XL

ORGANIC WOOL





760 & 761 Wool

100% Merino Wool

**MIDLAYER**

OEKO-TEX®  
CONFIDENCE IN TEXTILES  
STANDARD 100  
976-13301 DTI  
Tested for harmful substances.  
www.oeko-tex.com/standard100

Available: Stock



760 60 37 S - 2XL



760 60 73 S - 2XL



761 16 09 S - 2XL



761 16 73 S - 2XL

ACTIVE

765 & 766 Wool

100% Merino Wool

**DOUBLELAYER**



Available: Stock



765 34 05 S - 2XL



BACK: MESH

766 16 08 S - 2XL

611 Interlock

100% Organic Cotton



Available: Stock



611 28 80 S - 2XL



800 98 09 ONE SIZE

**ACTIVE**

**ORGANIC COTTON**

# We love wool.

At Dovre we have been working with wool for decades. To put it simple; WE LOVE WOOL.

Wool has amazing properties, making it the perfect material for every occasion, every challenge, and every adventure.

## Why wool?

Wool is one of the oldest fibers - it has been used for clothing for more than two thousand years, and it's easy to understand why; Wool is the most elastic fiber of all natural textile fibers, it can absorb up to 35% moisture without feeling wet, it naturally protects against the sun's UV rays and it has insulating and thermal properties, enabling it to regulate body temperature. In addition, wool is a strong and durable fiber with natural self-cleaning properties allowing us to create products that last.

Conversely, conventional production of wool has had a lot of issues, especially regarding animal welfare. Wool mowers are usually not paid by the hour, but by volume, which encourages quick work, without paying attention to animal welfare. One of the biggest problems in wool production is something called 'mulesing'. Mulesing is the process of restraining lambs, usually 6-12 weeks old, on their backs in a metal cradle and using shears, similar to garden shears, to cut away folds of skin around their backsides. At Dovre we do not allow

this to be practiced, and all our wool is therefore guaranteed mulesing-free and certified Organic.

## What is organic wool?

When the wool is certified organic, it helps to ensure that the sheep have been treated well. An organic certification ensures, among other things, larger stables with more space per sheep. In addition, sheep are allowed to keep horns and tails - which is not always the case in conventional wool production. At the same time, the sheep are sheared individually, which is less stressful for the animal. In the Dovre Outdoor concept, we mostly use organic wool. Finally, it is important to point out that mulesing must not take place in the production of organic wool.

When the wool is certified organic, we can ensure that the sheep are treated according to the 'five freedoms' of animal welfare:

- 1: Freedom from hunger, malnutrition and thirst
- 2: Freedom from fear and distress
- 3: Freedom from physical and thermal discomfort
- 4: Freedom from pain, injury and disease
- 5: Freedom to express normal patterns of behavior





762 Wool

18% Wool, 82% Polyester

FLEECE



Available: Stock



762 61 49 S - 2XL



762 61 61 S - 2XL



762 61 81 S - 2XL

762 Wool

18% Wool, 82% Polyester

FLEECE



Available: Stock



762 60 49 S - 2XL



762 60 61 S - 2XL



762 60 81 S - 2XL



ACTIVE



762 60 49 S - 2XL

769 Wool

100% Merino Wool

**LIGHT QUALITY**

OEKO-TEX®  
CONFIDENCE IN TEXTILES  
STANDARD 100  
976-13301 DTI  
Tested for harmful substances.  
www.oeko-tex.com/standard100



Available: Stock



BLACK



09

769 16 09 S - 2XL

694 Wool

100% Merino Wool

**LIGHT QUALITY**



Available: NOOS



NAVY



49

694 02 49 S - 2XL



694 14 49 S - 2XL



769 21 09 S - 2XL



694 21 49 S - 2XL

ACTIVE

LIGHT

LIGHT QUALITY

DOVRE

698 Wool

100% Merino Wool

Super Light Quality



Available: Stock



698 02 35 S - 2XL



698 02 49 S - 2XL



698 02 63 S - 2XL



698 02 43 S - 2XL



698 02 73 S - 2XL



698 02 09 S - 2XL



698 02 80 S - 2XL



698 02 64 S - 2XL



698 02 4343 S - 2XL



698 02 7373 S - 2XL



Since 1922

DOVRE



ORGANIC WOOL

ORGANIC WOOL

693 Wool

100% Merino Wool

OEKO-TEX®  
CONFIDENCE IN TEXTILES  
STANDARD 100  
976-15301 DT1  
Tested for harmful substances.  
www.oeko-tex.com/standard100



Available: NOOS



693 02 20 S - 2XL



693 14 20 S - 2XL



693 05 20 S - 2XL



693 Wool

100% Merino Wool

OEKO-TEX®  
CONFIDENCE IN TEXTILES  
STANDARD 100  
976-15301 DT1  
Tested for harmful substances.  
www.oeko-tex.com/standard100



Available: NOOS



693 02 49 S - 2XL



693 14 49 S - 2XL



693 05 49 S - 2XL

693 Wool

100% Merino Wool

OEKO-TEX®  
CONFIDENCE IN TEXTILES  
STANDARD 100  
976-15301 DT1  
Tested for harmful substances.  
www.oeko-tex.com/standard100



Available: NOOS



693 02 63 S - 2XL



693 14 63 S - 2XL



693 05 63 S - 2XL



693 Wool

100% Merino Wool

621 Wool

100% Merino Wool

OEKO-TEX®  
CONFIDENCE IN TEXTILES  
STANDARD 100  
976-15301 DT1  
Tested for harmful substances.  
www.oeko-tex.com/standard100



OEKO-TEX®  
CONFIDENCE IN TEXTILES  
STANDARD 100  
976-15301 DT1  
Tested for harmful substances.  
www.oeko-tex.com/standard100



Available: NOOS

Available: NOOS

WOOL MESH



693 02 09 S - 2XL



693 14 09 S - 3XL



693 16 09 S - 2XL



621 01 09 S - 2XL



621 02 09 S - 2XL



693 05 09 S - 3XL



693 11 09 S - 2XL



693 46 09 S - 3XL

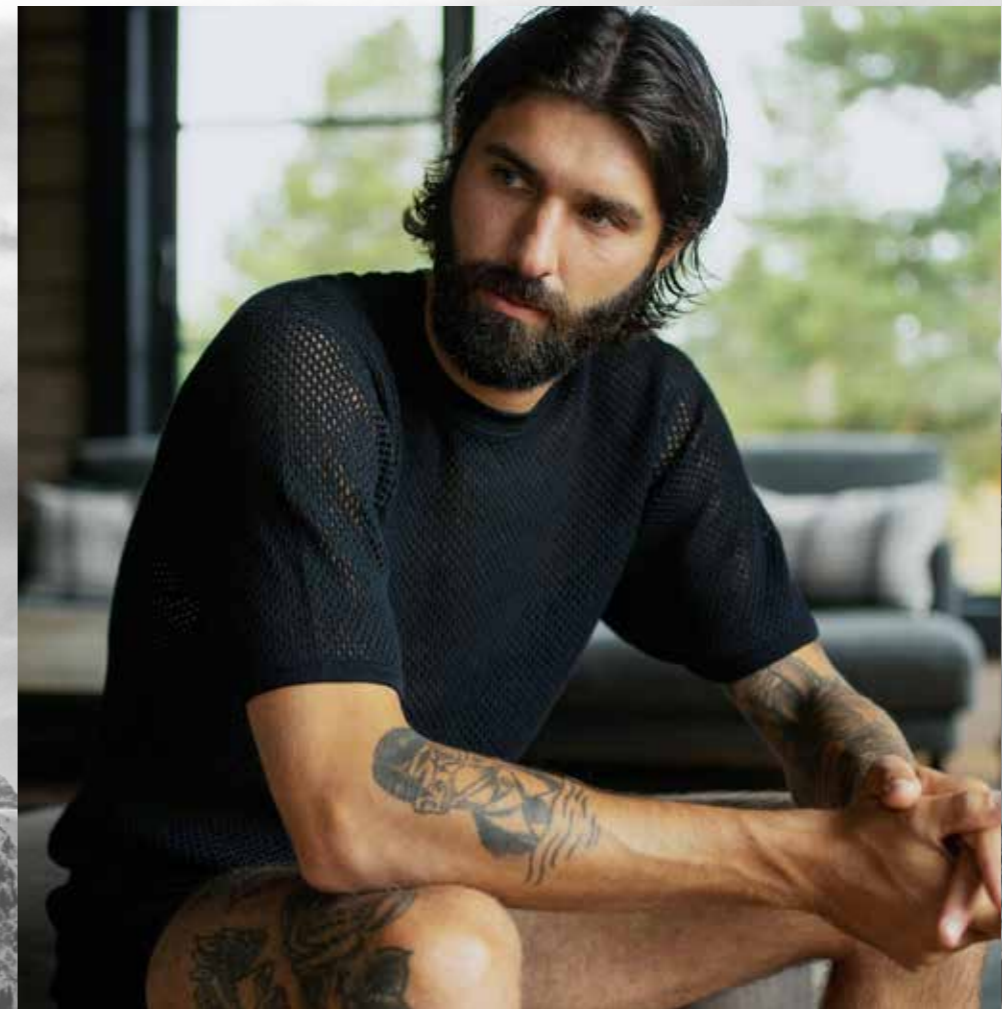

6025 / 6026 / 6027 Socks

Organic Wool

- 2-pack
- Size: 40/43, 44/47



Available: NOOS

57% Organic Wool, 41% Polyamide, 2% Elastane



6025 75 09

54% Organic Wool, 44% Polyamide, 2% Elastane



6025 80 07



6025 80 09

34% Wool, 16% Organic Wool, 27% Polyamide, 23% Polypropylene



6026 80 09



6026 80 49



699 Accessories

Organic Wool



Available: NOOS



699 72 37



699 72 73



699 71 09



699 71 49



699 71 63

Hat sold in bags of 6 pieces each colour  
Size: One Size

Hat sold in bags of 6 pieces each colour  
Size: One Size



699 90 09



699 90 49

Gloves sold in bags of 6 pieces each colour  
Size: 3 x M/L & 3 x XL/2XL



699 89 09



699 89 49



699 89 63

Tube sold in bags of 6 pieces each colour  
Size: One Size

ORGANIC WOOL

ORGANIC WOOL

WOMEN OUTDOOR  
COLLECTION



DOVRE



DOVRE

WOMEN WOOL



720 Wool

100% Merino Wool

OEKO-TEX®  
CONFIDENCE IN TEXTILES  
STANDARD 100  
976-15301 DT1  
Tested for harmful substances.  
www.oeko-tex.com/standard100



Available: Stock



720 14 4943 S - 2XL

716 Wool

100% Merino Wool

OEKO-TEX®  
CONFIDENCE IN TEXTILES  
STANDARD 100  
976-15301 DT1  
Tested for harmful substances.  
www.oeko-tex.com/standard100



Available: Stock



716 14 0508 S - 2XL



716 14 4943 S - 2XL



WOMEN WOOL

ACTIVE



716 16 0508 S - 2XL



716 16 4943 S - 2XL

WOMEN WOOL



710, 715 & 717 Wool

100% Merino Wool

**DOUBLELAYER**



Available: Stock



717 16 05 S - 2XL



715 21 08 S - 2XL



710 34 05 S - 2XL

**ACTIVE**

**WOMEN WOOL**

700 Wool

100% Merino Wool

OEKO-TEX®  
CONFIDENCE IN TEXTILES  
STANDARD 100  
976-15301 DT1  
Tested for harmful substances.  
www.oeko-tex.com/standard100



Available: NOOS



700 01 S - 2XL



700 02 S - 2XL



700 14 S - 2XL

WOMEN WOOL

700 Wool

100% Merino Wool

OEKO-TEX®  
CONFIDENCE IN TEXTILES  
STANDARD 100  
976-15301 DT1  
Tested for harmful substances.  
www.oeko-tex.com/standard100



Available: NOOS



700 16 S - 2XL



700 21 S - 2XL

WOMEN WOOL



725 Wool

100% Merino Wool

**LIGHT QUALITY**

OEKO-TEX®  
CONFIDENCE IN TEXTILES  
STANDARD 100  
976-15301 DT11  
Tested for harmful substances.  
www.oeko-tex.com/standard100



Available: Stock



725 16 49 S - 2XL



725 21 49 S - 2XL

**ACTIVE**

**WOMEN WOOL**

750 Wool

100% Merino Wool

**NEWS**  
Super Light Quality



Available: February



750 02 32 S - 2XL



750 02 74 S - 2XL



750 02 78 S - 2XL

Accessories

100% Merino Wool



Available: Stock



716 94 05 ONE SIZE



716 94 32 ONE SIZE



716 94 76 ONE SIZE



716 93 0508 ONE SIZE



716 93 4943 ONE SIZE



716 96 0508 ONE SIZE



716 96 4943 ONE SIZE



716 90 0508 ONE SIZE



716 90 4943 ONE SIZE



6125 80 06 36-40



6125 80 09 36-40

2-PACK  
54% Organic Wool,  
44% Polyamide,  
2% Elastane



ORGANIC WOOL

WOMEN WOOL



# Dovremannen

## Kampanjeresultat

Denne våren har Dovre kjørt vår største kampanje på lang tid. Vi fikk med oss komiker Truls Svendsen og influenser Lasse Matberg, og ba dem vise frem hvordan de bruker undertøy fra Dovre.

Kampanjefilmene ble spredt i deres og Dovres kanaler i sosiale medier, og har skapt stor oppmerksomhet hos målgruppen vår. Hensikten med kampanjen var å vise frem at Dovre passer for alle menn – og at hverdagskroppen kommer i alle former og fasonger. Derav to vidt forskjellige modeller for kampanjen, i hver sin ende av kroppsskalaen.

Kommentarfeltene har kokt av engasjement, og innboksen spesielt av kvinner – som ønsker seg Dovre for dame. Det gjør at vi gleder oss ekstra mye til å slippe vår første damekolleksjon denne høsten!

Kanaler	Visninger	Klikk
Facebook/Instagram	2 737 605	11 553
TikTok	1 040 988	2 001
<b>Sum</b>	<b>3 778 593</b>	<b>13 554</b>

Kampanjen har gitt svært gode resultater. På Facebook og TikTok har vi nådd henholdsvis 800.000 og 240.000 unike brukere. Det vil si at kampanjen har blitt vist for målgruppen 3–4 ganger.

Oppsummert ser vi på stor eksponering av merket og økt trafikk til [dovre.com](https://dovre.com).

Det er vi godt fornøyde med!



**11678 3-pack Bamboo**

65% Bamboo Viscose, 30% Organic Cotton, 5% Elastane

**Available: NOOS**



11678 51 900 S - 2XL  
NOOS



1678 51 901 S - 2XL  
NOOS



11678 51 902 S - 2XL  
NOOS



11678 51 904 S - 2XL



11678 51 951 S - 2XL



11678 51 952 S - 2XL

**11678 3-pack Bamboo**

65% Bamboo Viscose, 30% Organic Cotton, 5% Elastane

**Available: Stock**



11678 51 954 S - 2XL



11678 51 905 S - 2XL



11678 51 903 S - 2XL



11678 51 953 S - 2XL

ORGANIC BAMBOO

ORGANIC BAMBOO

1678 Bamboo

65% Bamboo Viscose, 30% Organic Cotton, 5% Elastane

Available: NOOS



1678 02 01 S - 2XL



1678 02 09 S - 2XL



1678 01 01 S - 2XL



1678 01 09 S - 2XL

1679 6-pack Bamboo

65% Bamboo Viscose, 30% Organic Cotton, 5% Elastane

Available: NOOS



1679 51 900 S - 2XL



1679 51 901 S - 2XL

ORGANIC BAMBOO

ORGANIC BAMBOO



11680 Bamboo

65% Bamboo Viscose, 30% Organic Cotton, 5% Elastane

Available: Stock



11680 51 100 S - 2XL



ORGANIC BAMBOO

1675 2/3-pack

95% Organic Cotton, 5% Elastane

Available: NOOS



1675 02 01 S - 2XL



1675 02 09 S - 2XL



1675 51 09 S - 2XL



1675 51 48 S - 2XL



1675 51 22 S - 2XL

NEW COLOUR

ORGANIC COTTON

11673 Recycled PES 3-pack 88% Recycled Polyester, 12% Elastane



Available: NOOS



11673 51 100 S - 2XL

11673 Recycled PES 3-pack 88% Recycled Polyester, 12% Elastane



Available: NOOS



11673 51 102 S - 2XL



11673 51 101 S - 2XL



11673 51 103 S - 2XL



Since 1922



1660 Rib

100% Organic Cotton

Available: NOOS



1660 01 01 S - 3XL



1660 02 01 S - 2XL



1660 14 01 S - 2XL



1660 05 01 S - 2XL



1660 04 01 S - 2XL



1660 09 01 S - 5XL



1660 06 01 S - 5XL

ORGANIC COTTON



Since 1922



1660 Rib

100% Organic Cotton

Available: NOOS



1660 01 04 S - 2XL



1660 14 04 S - 2XL



1660 05 04 S - 2XL



1660 11 04 S - 2XL



1660 09 04 S - 5XL



1660 06 04 S - 5XL

ORGANIC COTTON



Since 1922



1660 Rib

100% Organic Cotton

Available: NOOS



1660 01 09 S - 2XL



1660 02 09 S - 2XL



1660 14 09 S - 2XL



1660 05 09 S - 2XL



1660 09 09 S - 2XL



1660 06 09 S - 2XL



1660 04 09 S - 2XL

ORGANIC COTTON



Since 1922



1660 Rib

100% Organic Cotton

Available: NOOS



1660 05 49 S - 4XL



1660 11 49 S - 2XL



1660 09 49 S - 5XL



1660 06 49 S - 5XL

Available: NOOS



680 01 01 S - 2XL



680 02 01 S - 2XL



680 46 01 S - 2XL



680 09 01 S - 2XL



01

09



ORGANIC COTTON

1650 Single Jersey

100% Organic Cotton

Available: NOOS



1650 01 01 S - 3XL  
White



1650 02 01 S - 5XL  
White & black



1650 20 01 S - 2XL  
White & black

1651 Single Jersey

100% Organic Cotton

Available: NOOS



1651 02 01 S - 2XL  
White & black



1651 20 01 S - 2XL  
White & black



1620 Function

100% Organic Cotton

Available: NOOS

COTTON MESH



1620 01 01 S - 3XL



1620 02 01 S - 2XL

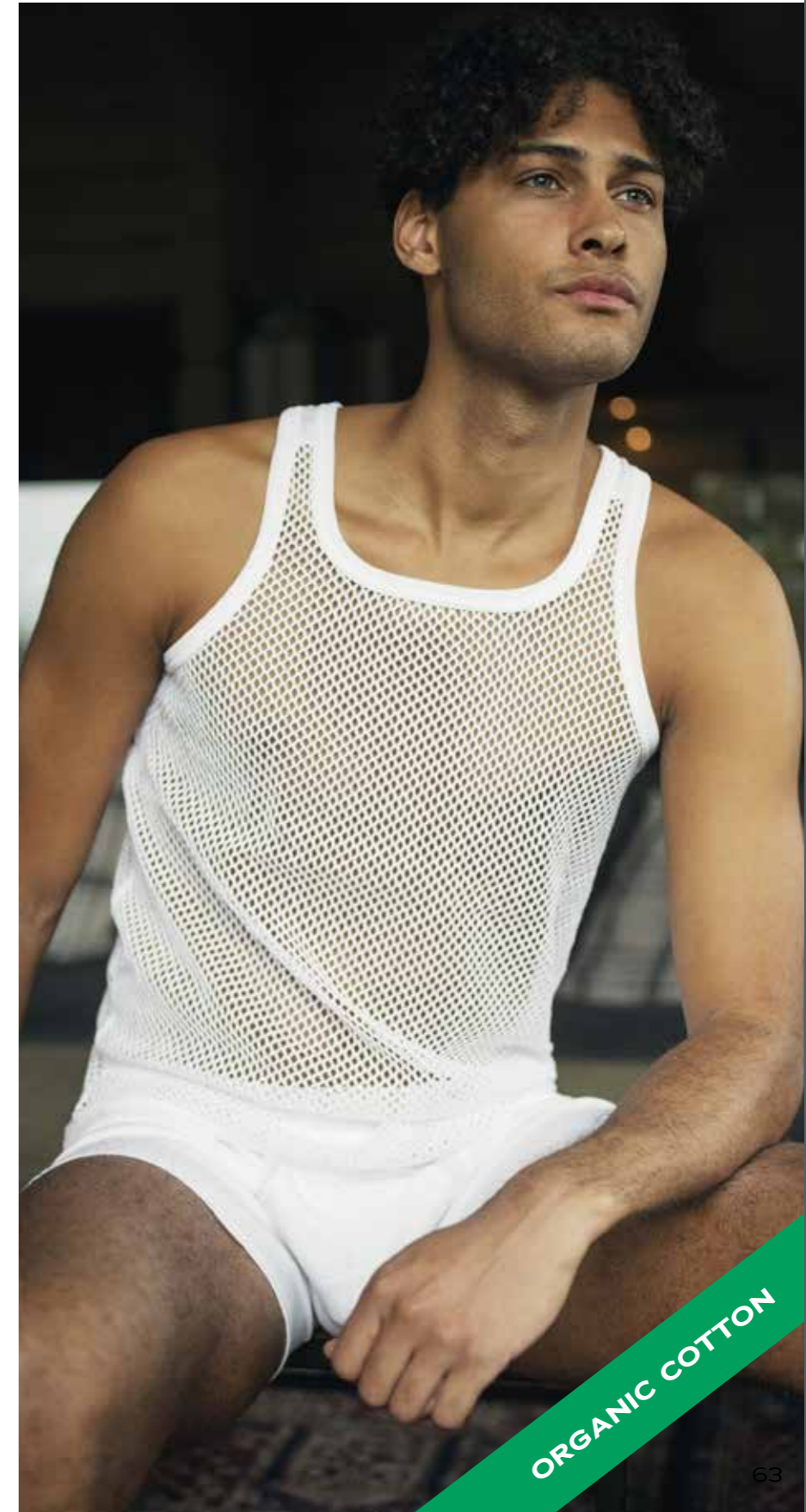



1663 Rib

100% Organic Cotton



Available: NOOS



1663 04 04 S - 2XL



1663 04 49 S - 2XL



NEW COLOUR

1663 04 63 S - 2XL

ORGANIC COTTON



6321 75

63% Organic Wool, 37% Polyamide

- 3-pack • Regular
- Size: 40/45, 45/48



6321 75 07



6321 75 09



6321 75 49



6321 75 99

ORGANIC WOOL

**6310 76**

80% Cotton, 20% Polyamide

- 3-pack • Regular • No Elastic
- Size: 40/45, 45/48



6310 76 06

6310 76 08

6310 76 09

6310 76 49

6310 76 83

**6330 76**

Twin Sock

- 3-pack • Regular • No Elastic
- Outside: 80% Wool, 20% Nylon /
- Inside: 100% Cotton
- Size: 40/45, 45/48



6330 76 05

6330 76 08

6330 76 09

6330 76 49

6330 76 85

**6310 75**

80% Cotton, 20% Polyamide

- 3-pack • Regular • Ventilated Sole
- Size: 40/45, 45/48



6310 75 06

6310 75 08

6310 75 09

6310 75 49

**6320 71**

75% Wool, 25% Polyamide

- 3-pack • Rib • Regular • No Elastic
- Size: 40/45, 45/48



6320 71 07

6320 71 08

6320 71 09

6320 71 49

6320 71 83

**6340 75**

71% Bamboo Viscose, 29% Polyamide

- 3-pack
- Size: 40/45, 45/48



6340 75 08

6340 75 09

6340 75 49

**6320 75**

75% Wool, 25% Polyamide

- 3-pack • Regular • Ventilated sole
- Size: 40/45, 45/48



6320 75 08

6320 75 09

6320 75 49

**6041 7-pack Bamboo**

75% Bamboo Viscose, 23% Polyamide, 2% Elastane

• Size: 41/44, 45/48

Available: NOOS



6041 99 09 7-PACK

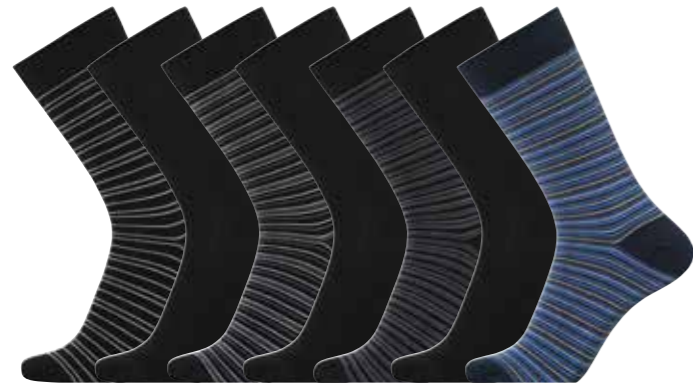

6041 99 200 7-PACK

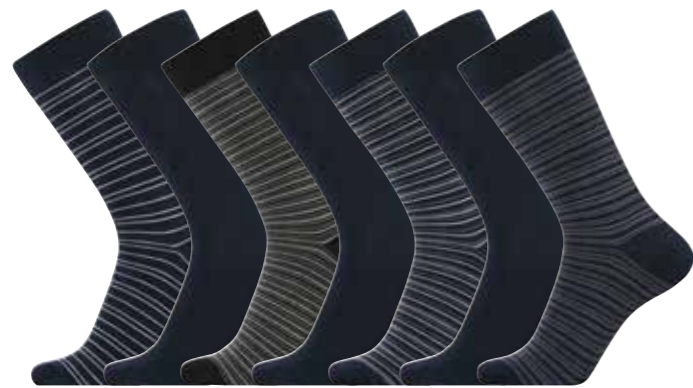

6041 99 201 7-PACK

**6013 5-pack**

80% Cotton, 18% Polyamide, 2% Elastane

• Size: 40/46



6013 75 08 5-PACK



6013 75 09 5-PACK



6013 75 49 5-PACK

**6010 2-pack Sneaker**

80% Cotton, 20% Polyamide

• Size: 40/45, 45/48

Available: NOOS



6010 65 01 2-PACK



6010 65 09 2-PACK

# JBS Homewear

JBS Homewear offers classic homewear for men in the sturdy quality that JBS is known for. Thanks to a wide selection with many different styles and varieties, you are able to accommodate the needs of a large audience - with items from only one supplier.

The nightwear sets are designed with matching tops and bottoms with a great fit. Each item will make a comfortable addition to your wardrobe and a great gift for someone special. The range is made of 100% breathable cotton in either jersey, velour, woven or flannel.



**Get a good night's sleep**

*With comfortable materials*



*Delivered in giftboxes*

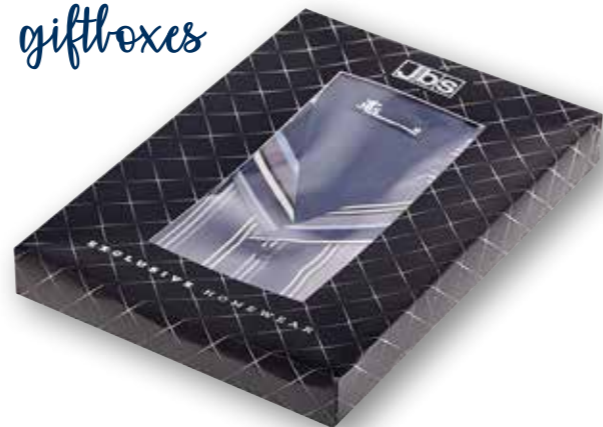

*100% cotton in different fabrics*



**Ideal for**  
*sleeping and chilling at home*



Available: Stock



130 41 1250 S - 3XL  
JERSEY



131 41 1262 S - 3XL  
JERSEY



130 42 1251 S - 3XL  
JERSEY



130 44 1250 S - 3XL  
JERSEY



**BIG SIZE 4XL & 5XL**

131 42 1262 S - 5XL  
JERSEY

Available: Stock



1132 04 01 M - 2XL  
JERSEY



1132 04 49 S - 2XL  
JERSEY

Available: Stock



172 92 1293 S - 3XL  
POPLIN



135 92 10 S - 3XL  
FLANNEL



134 92 1296 S - 3XL  
FLANNEL



134 92 1297 S - 3XL  
FLANNEL





Available: Stock



1138 42 09 S - 3XL  
BAMBOO



1138 42 49 S - 3XL  
BAMBOO



1139 42 09 S - 3XL  
BAMBOO

Available: Stock



131 42 1157 M - 3XL  
JERSEY



131 42 1158 S - 3XL  
JERSEY



BIG SIZE 4XL & 5XL

133 43 1277 S - 5XL  
WOVEN



133 43 1285 S - 3XL  
WOVEN



133 43 1287 S - 3XL  
WOVEN







Homewear

100% Cotton

Available: Stock



136 43 1290 S - 3XL  
WOVEN



136 43 1291 S - 2XL  
WOVEN



136 43 1292 S - 3XL  
WOVEN



136 43 1293 S - 2XL  
WOVEN

Available: Stock



134 43 1295 S - 3XL  
FLANNEL



135 43 11 S - 2XL  
FLANNEL



134 43 1296 S - 3XL  
FLANNEL



134 43 1297 S - 3XL  
FLANNEL



134 99 01 S - 3XL  
TOP: BAMBOO / PANT: FLANNEL



134 99 02 S - 3XL  
TOP: BAMBOO / PANT: FLANNEL

Available: Stock



179 93 09 S - 3XL  
VELOUR



179 93 49 M - 2XL  
VELOUR



Available: Stock



178 93 06 S - 3XL  
VELOUR



BIG SIZE 4XL & 5XL

178 93 09 S - 5XL  
VELOUR



178 93 49 S - 3XL  
VELOUR



178 93 63 S - 3XL  
VELOUR

Available: Stock



177 93 1292 S - 2XL  
VELOUR

Available: Limited Stock



177 93 1283 S - 3XL  
VELOUR



177 93 1290 M - 2XL  
VELOUR



Dumper  
999 99752 99



999 - 99410 - 99



Logo block  
999 99209 99



Hanger  
999 99326 99

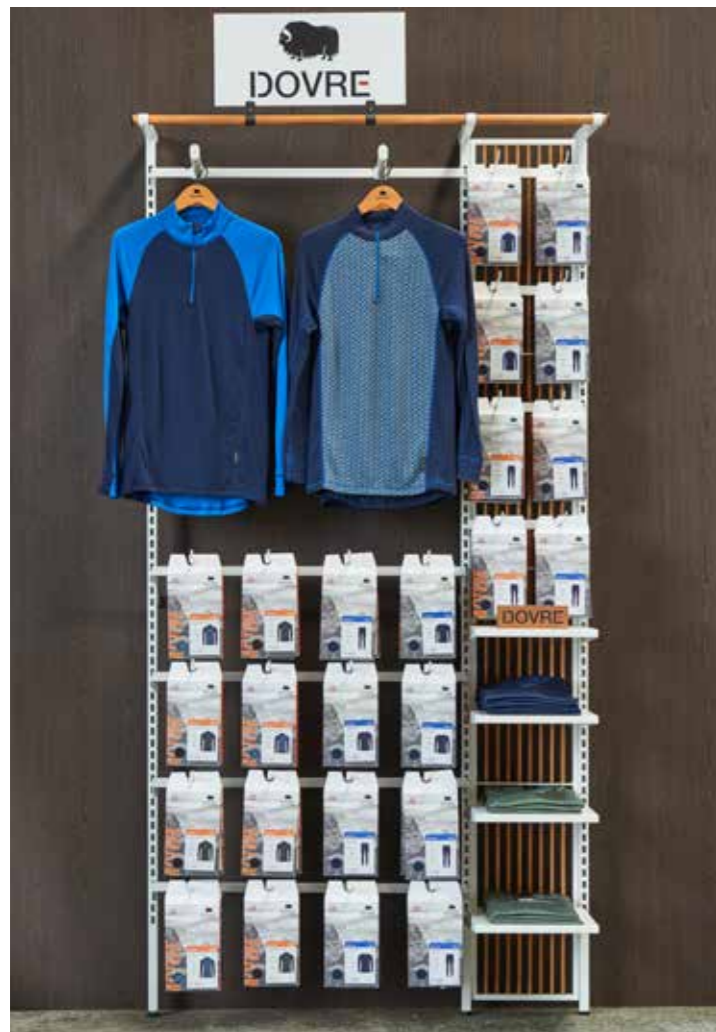

Outdoor wall  
999 99200 99  
W: 125 x 266 cm

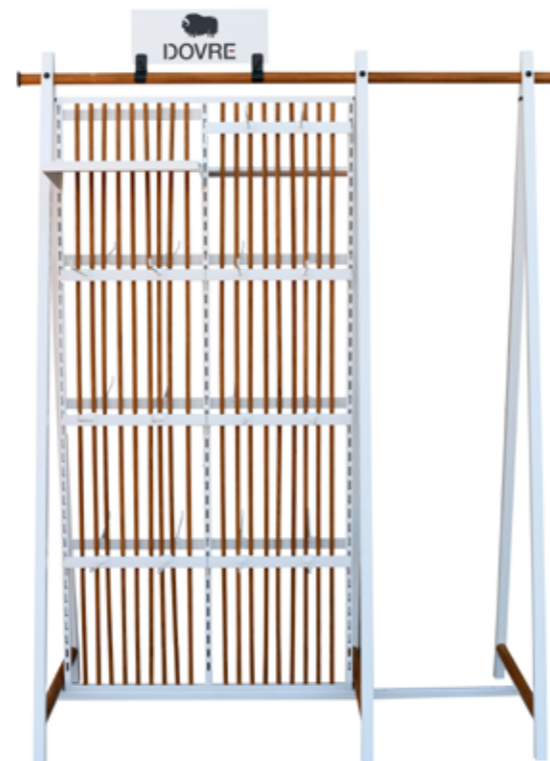

Display for DOVRE outdoor, 2-sided  
999 99325 99

## Dette katalog er et Cradle to Cradle certificeret produkt.

Det betyder, at du sidder med et garanteret bæredygtigt trykt produkt, som er 100% biologisk nedbrydeligt og helt fri for skadelige kemikalier og tungmetaller.

Det betyder også, at KLS Pureprint i forbindelse med udarbejdelsen af kataloget har genbrugt jordens ressourcer i en naturlig cirkulær proces uden skadeligt affald, som er giftigt for mennesker og miljø.

Cradle to Cradle er verdens strengeste miljøcertificering og garanterer, at et produkt hverken forurener eller bruger jordens begrænsede ressourcer, men derimod indgår i naturens egen cyklus. Det sikrer også, at de trykte produkter produceres under så miljøvenlige forhold som muligt.

Ved bortskaffelse bør papiret afleveres som papir til genbrug og metal-spiralen som metal til genbrug.

## This catalogue is a Cradle to Cradle certified product.

This means you are holding a guaranteed sustainably printed product that is 100% biodegradable and completely free of harmful chemicals and heavy metals.

This also means that KLS Pureprint has produced this catalogue by recycling the earth's resources in a natural circular process without any harmful waste that is toxic to humans and the environment.

Cradle to Cradle is the world's most stringent environmental certification, and guarantees that a product does not pollute or use the limited resources of the earth, but instead is integrated in nature's own cycle. It also ensures that the printed products are produced under conditions that are as environmentally friendly as possible.

When disposing of the catalogue, the paper should be handed over as paper for recycling and the metal spiral as metal for recycling.



PurePrint® by KLS  
Produced biodegradable  
by KLS PurePrint A/S



# A true specialist

Since 1939, JBS Textile Group has been creating high quality men's underwear. We believe that comfort and the perfect fit are achieved through expertise, experience and constant attention to detail. That's the approach we take with every product we make. And it reflects our passion, values and standards.

JBS is the largest supplier of underwear in Scandinavia. But, over the years, we have branched our expertise into other areas of the textile industry. Today, 16 brands are part of the JBS family – each with its own unique identity and audience.

Each day, more than 100,000 products are sent from our warehouse in Denmark – to retailers and stores in more than 50 countries. We are always exploring new materials and functions – but never lose sight of our principles and values. That's the approach of a true specialist.

In this catalogue, you find detailed information about our four men's brands: JBS, Egtved, Dovre and Claudio.



**DOVRE-JBS A/S**

Postboks 71  
2025 Fjerdingby  
Tlf.: 23 12 02 60

E-post: [post@dovre-jbs.no](mailto:post@dovre-jbs.no)

[www.dovre.com](http://www.dovre.com)  
[www.jbs.no](http://www.jbs.no)